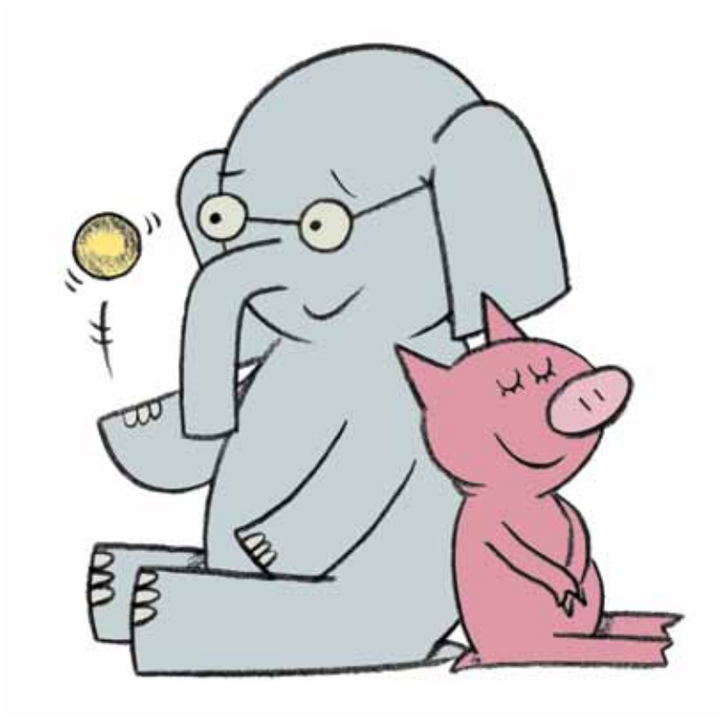

豬ㄓㄨ寶ㄅㄠˇ！

我ㄨㄛˇ們ㄇㄣ˙來ㄌㄞˊ玩ㄨㄢˊ傳ㄔㄨㄢˊ球ㄑㄧㄡˊ

好ㄏㄠˇ不ㄅㄨˋ好ㄏㄠˇ？

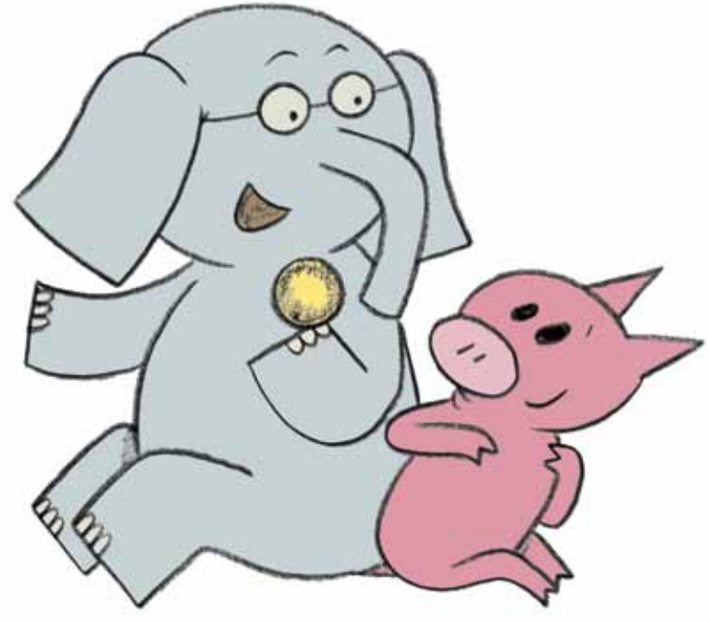

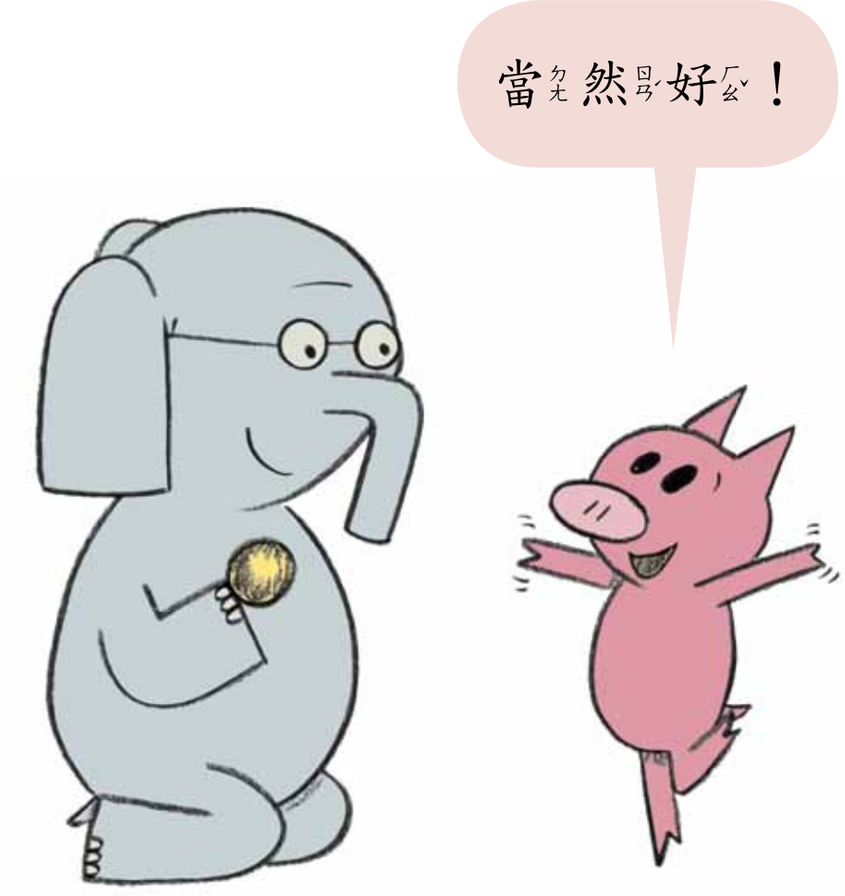
當然好！

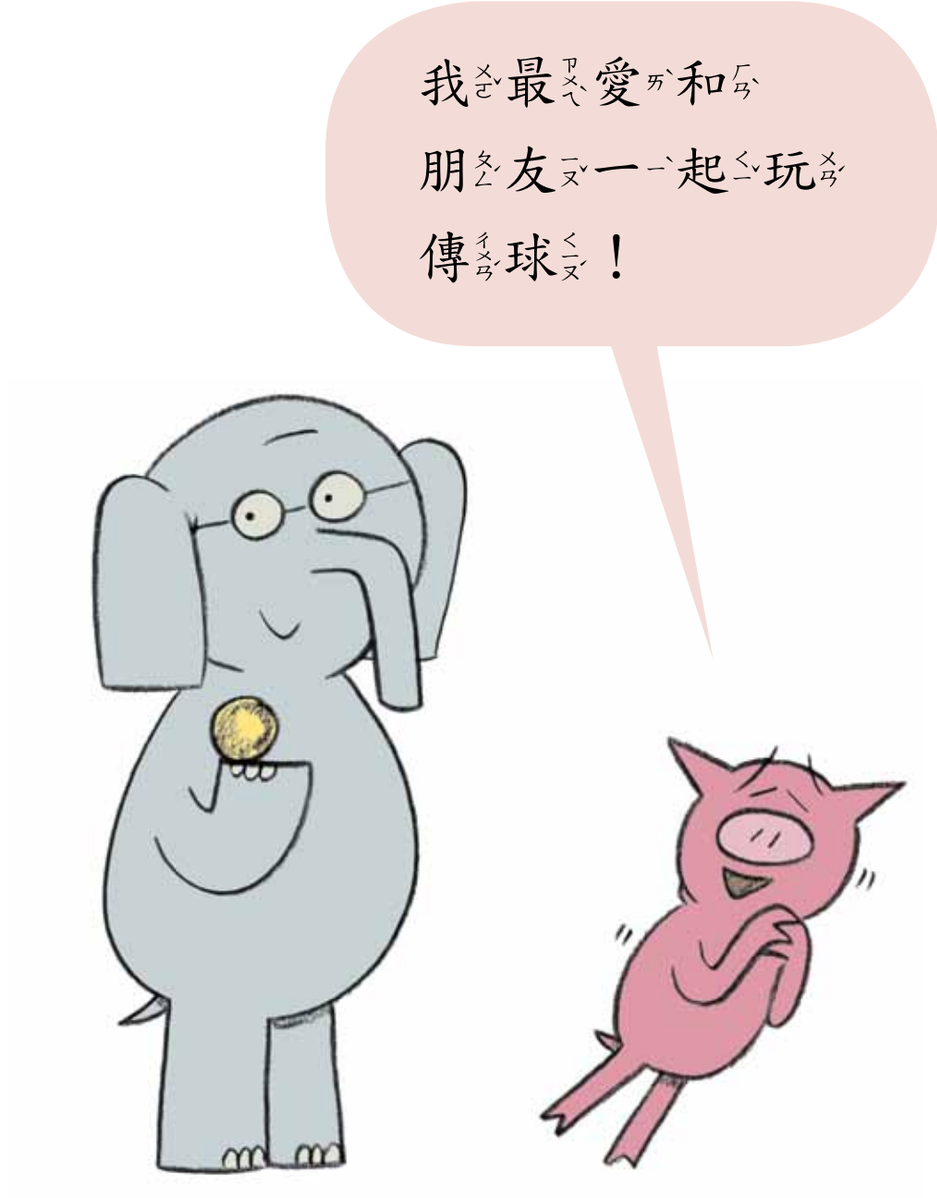
我最愛和
朋友一起玩
傳球！

我來丟球！

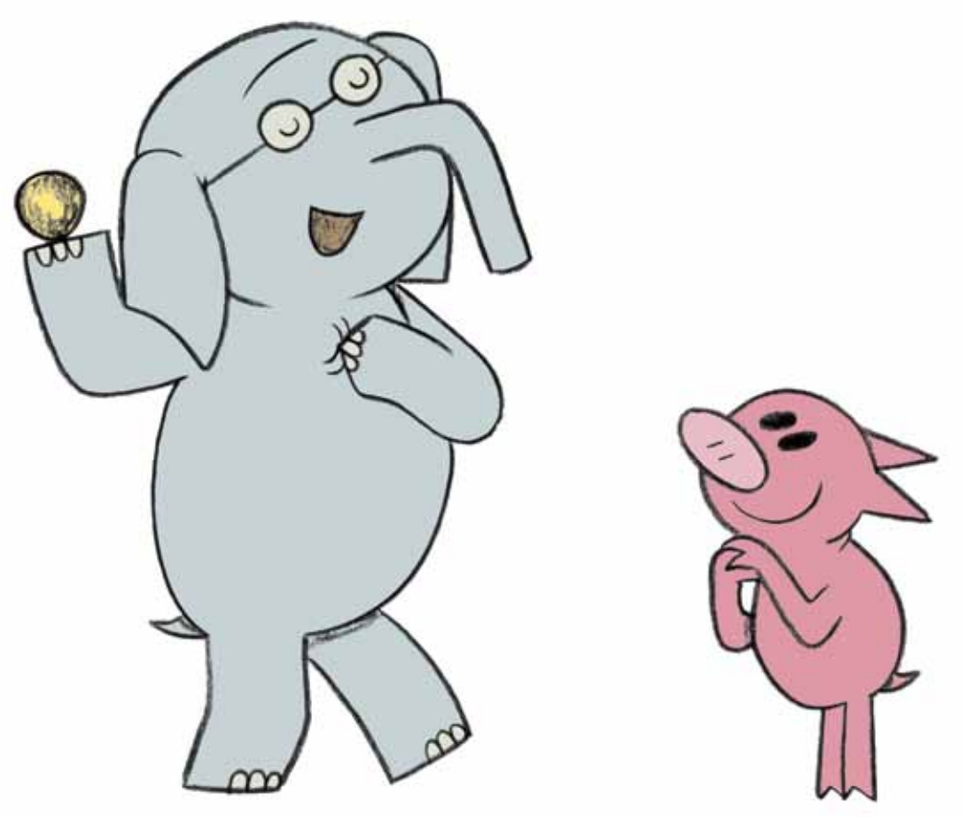

我來接球！

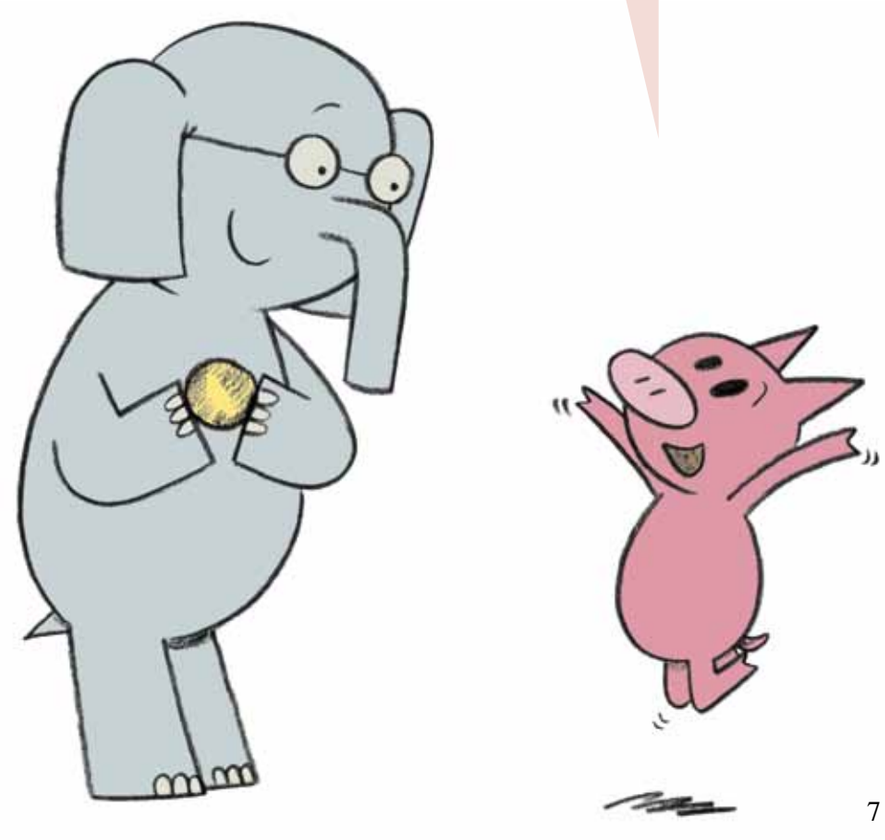

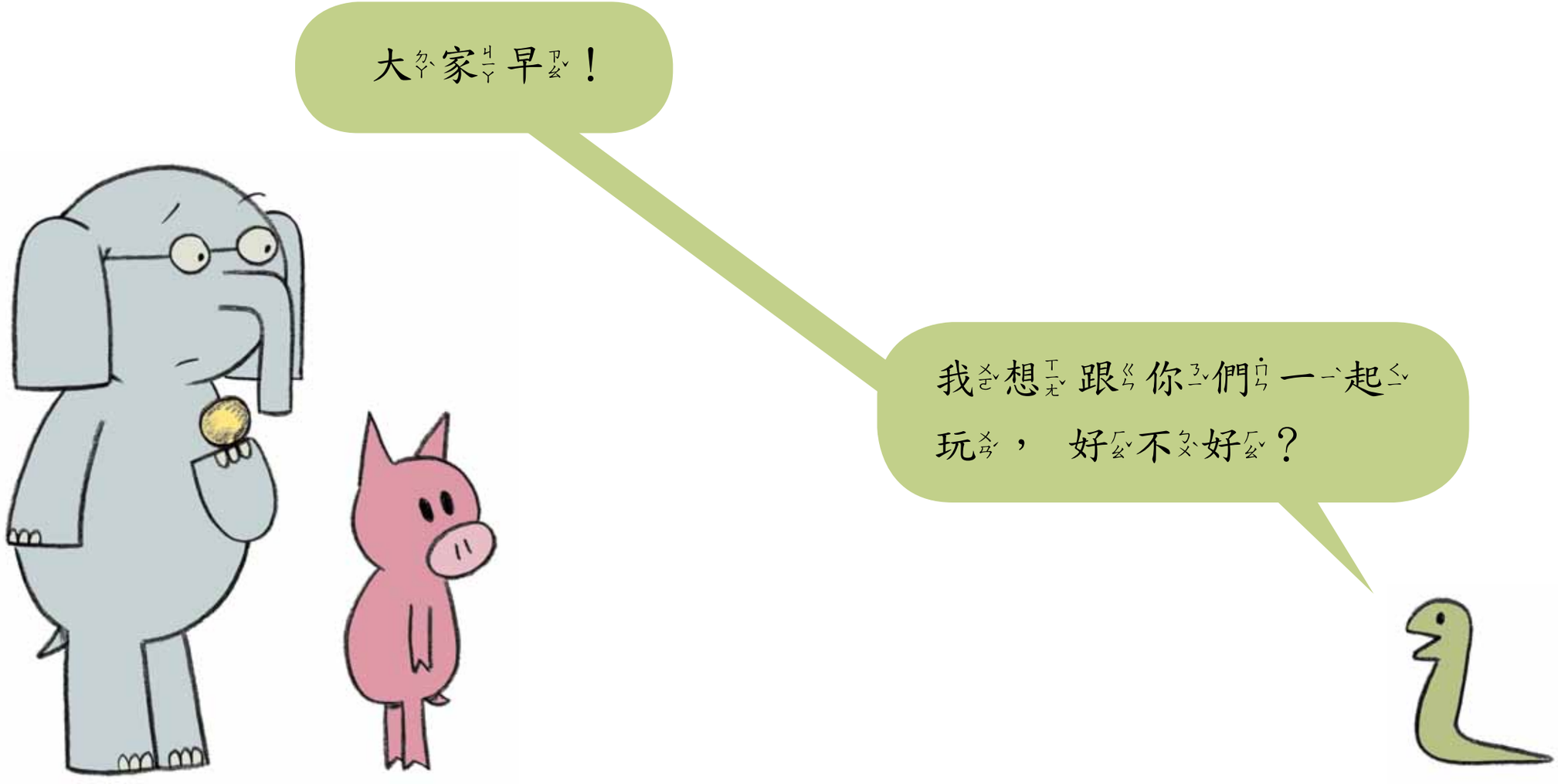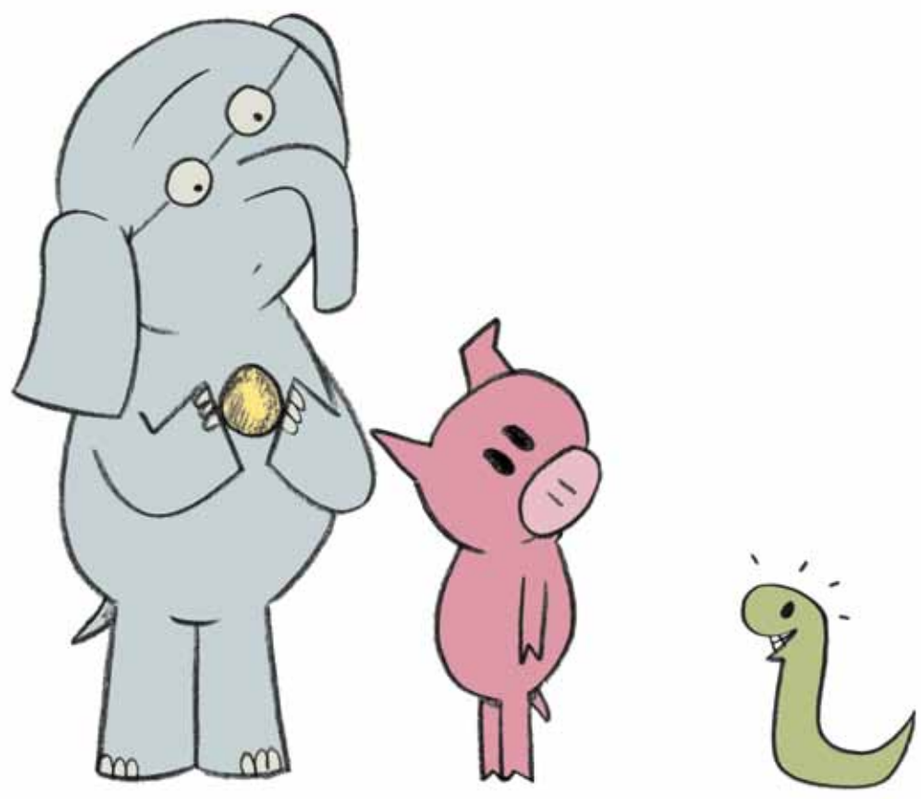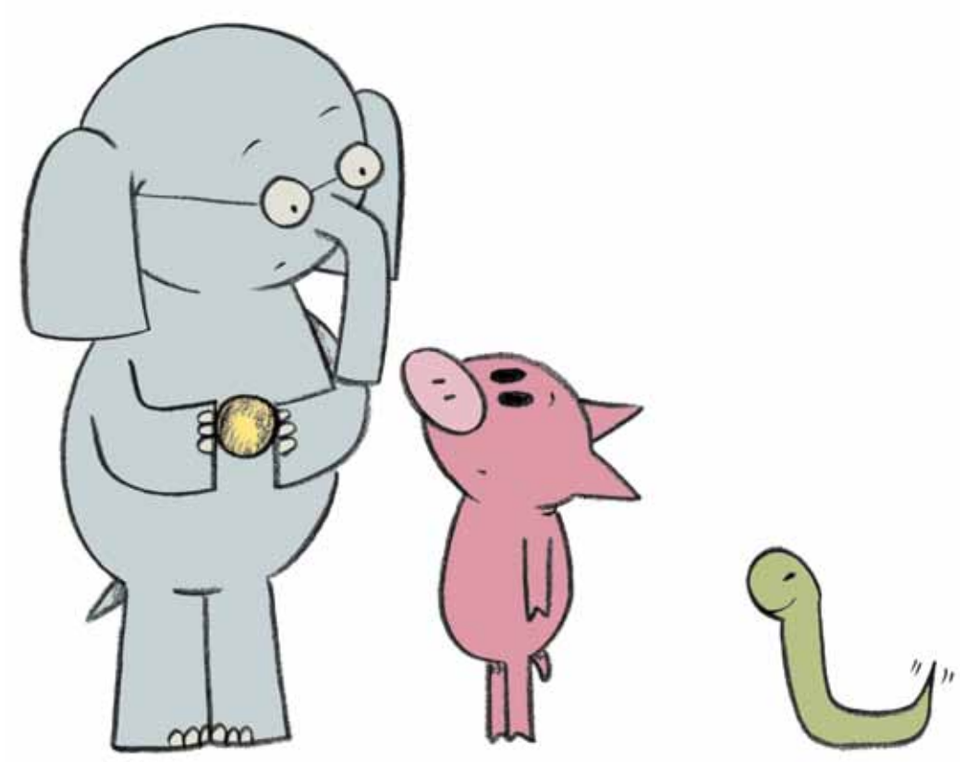
大家早！
我想跟你們一起玩，好不好？