嗨ㄏㄞ， 豬ㄓㄨ寶ㄅㄠˇ！
你ㄋㄧˇ又ㄧㄡˋ在ㄗㄞˋ耍ㄕㄨㄚˇ
什ㄕㄣˊ麼ㄇㄛ˙寶ㄅㄠˇ？

你看我的新玩具！！！

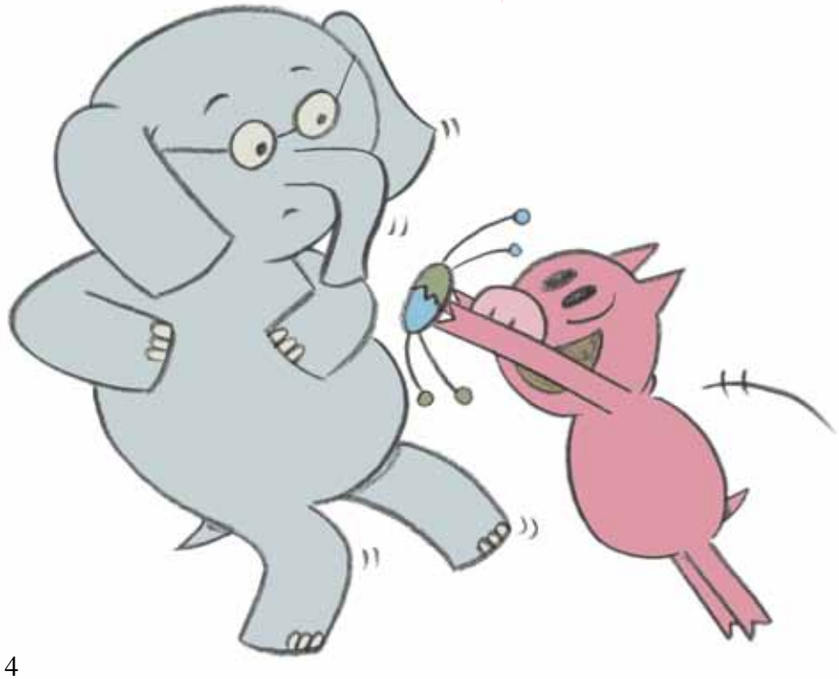



我愛我的新玩具。

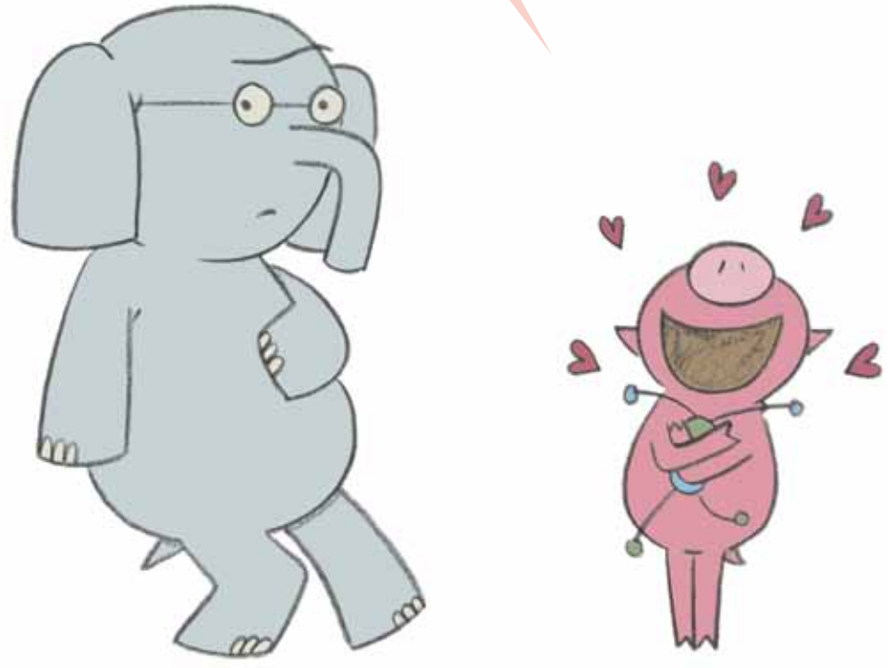

玩具怎麼玩才好？

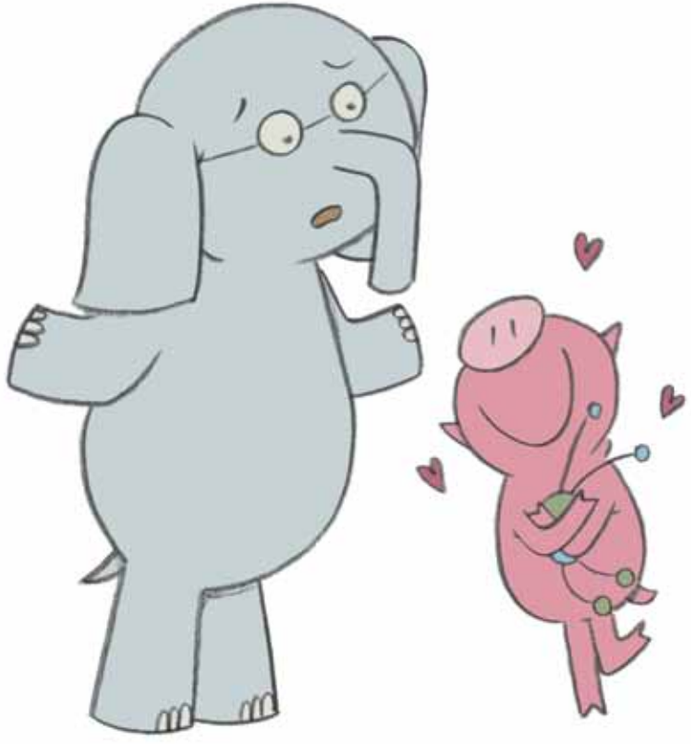

這個我也不知道……

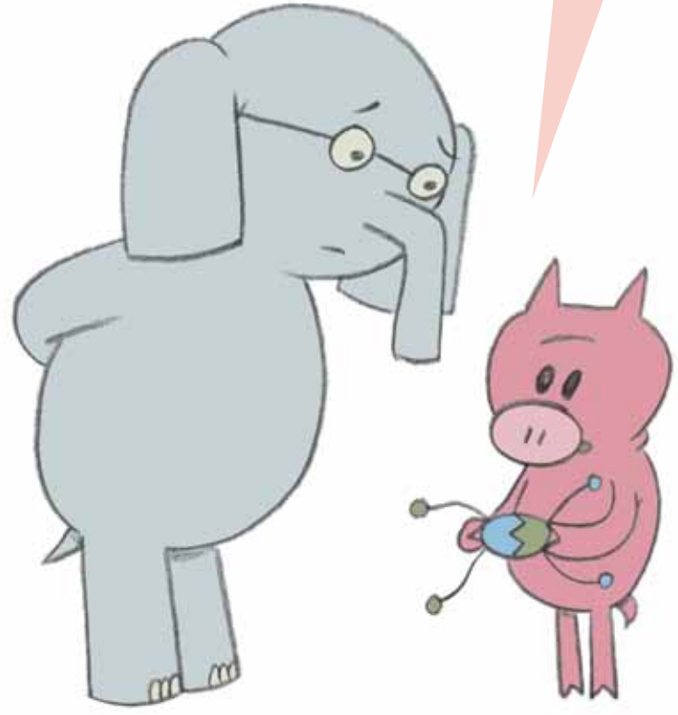

是ㄕˋ不ㄅㄨˋ是ㄕˋ要ㄧㄠˋ
丟ㄉㄧㄡ高ㄍㄠ高ㄍㄠ？

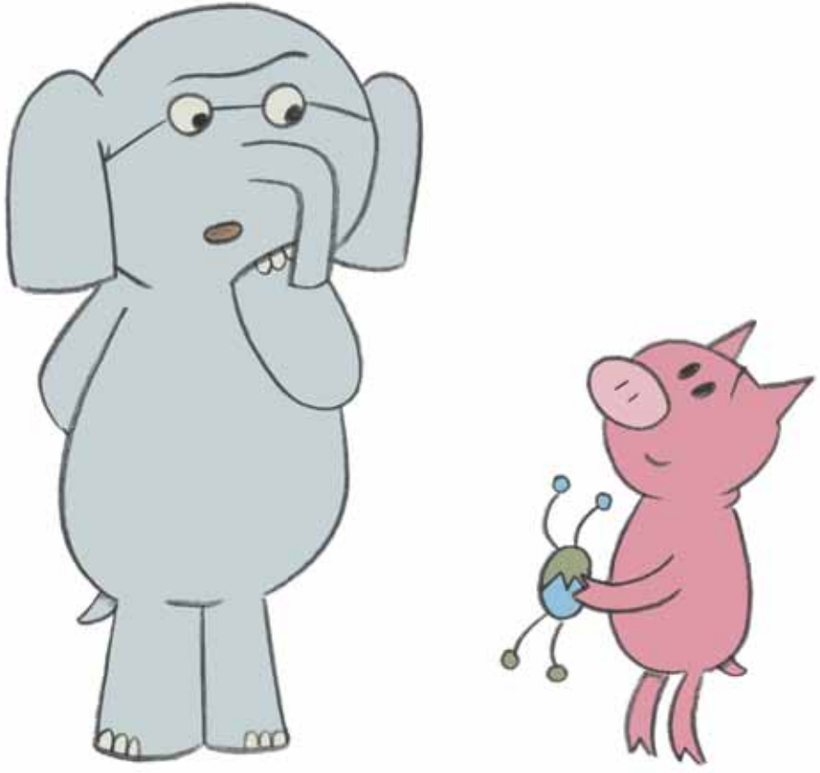



我ㄨㄛˇ最ㄗㄨㄟˋ愛ㄞˋ玩ㄨㄢˊ
丟ㄉㄧㄡ高ㄍㄠ高ㄍㄠ。

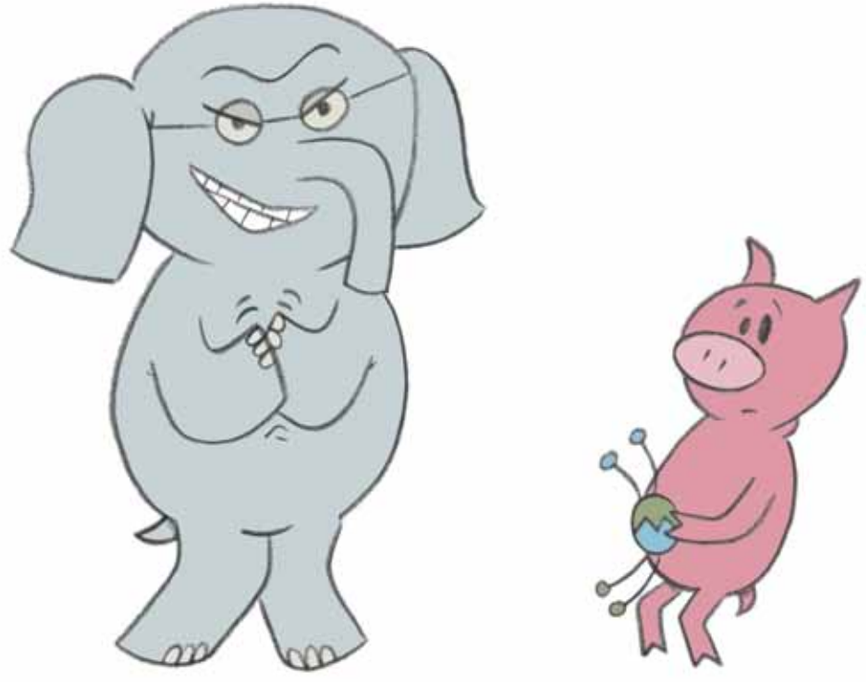

來，你拿去玩玩看。

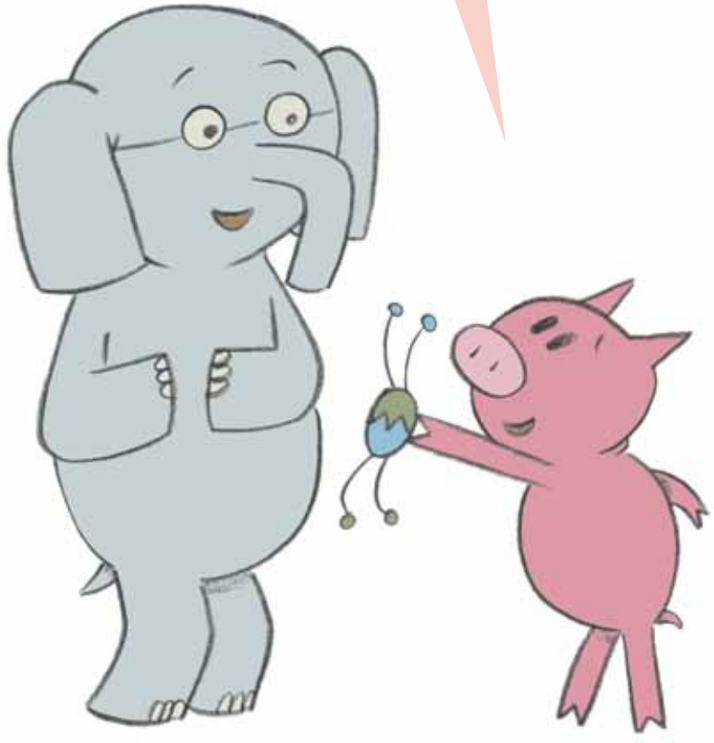


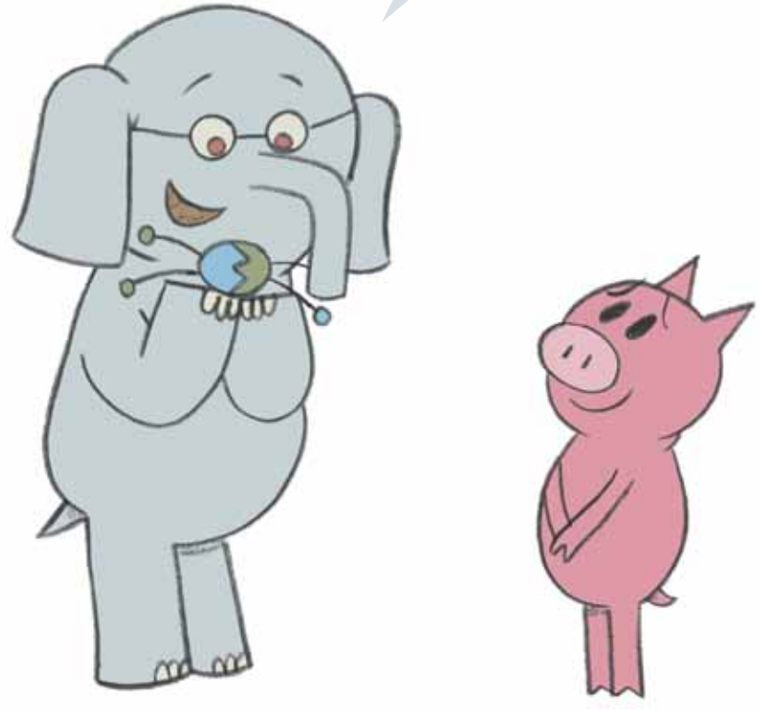
真讚！